

Patient report

Bio-Rad DATE: 06/06/2019
D-10 TIME: 05:48 PM
S/N: #DJ4I016123 Software version: 4.20-2
Sample ID: 10483128
Injection date 06/06/2019 04:39 PM
Injection #: 19 Method: HbA1c
Rack #: --- Rack position: 2

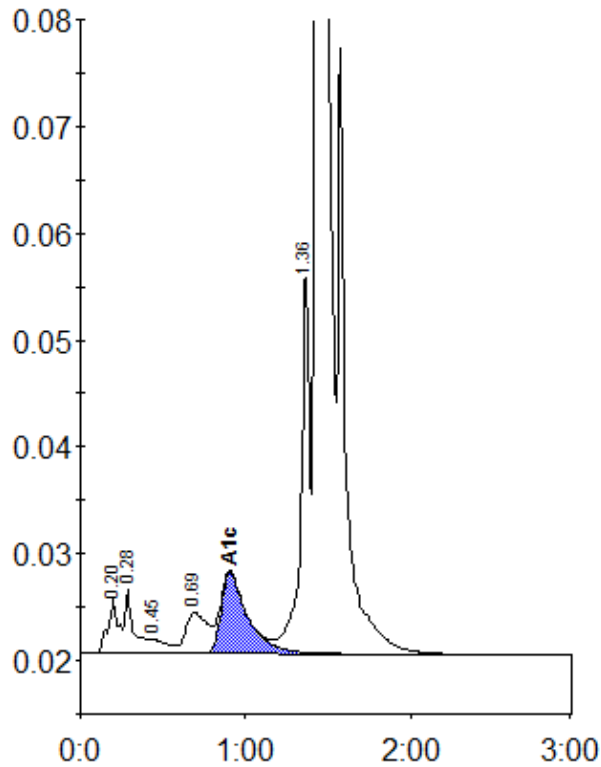

Peak table - ID: 10483128

Peak	R.time	Height	Area	Area %
A1a	0.20	5076	22494	0.8
A1b	0.28	5893	22476	0.8
F	0.45	1305	9566	0.4
LA1c/CHb-1	0.69	3786	35468	1.3
A1c	0.91	7564	85047	4.4
P3	1.36	35699	135678	5.0
A0	1.43	734331	2419295	88.6
Total Area:		2730025		

Concentration:	%
A1c	4.4